

General Notes

1. All dimensions in millimeters unless noted otherwise.
2. This drawing remain copyright of RO\ST.
3. This drawing is based on dimensional survey information provided by others. RO\ST cannot accept responsibility for the accuracy of this survey information.
4. All dimensions to be checked on site before proceeding with work.
5. Report any discrepancies to the Architect.

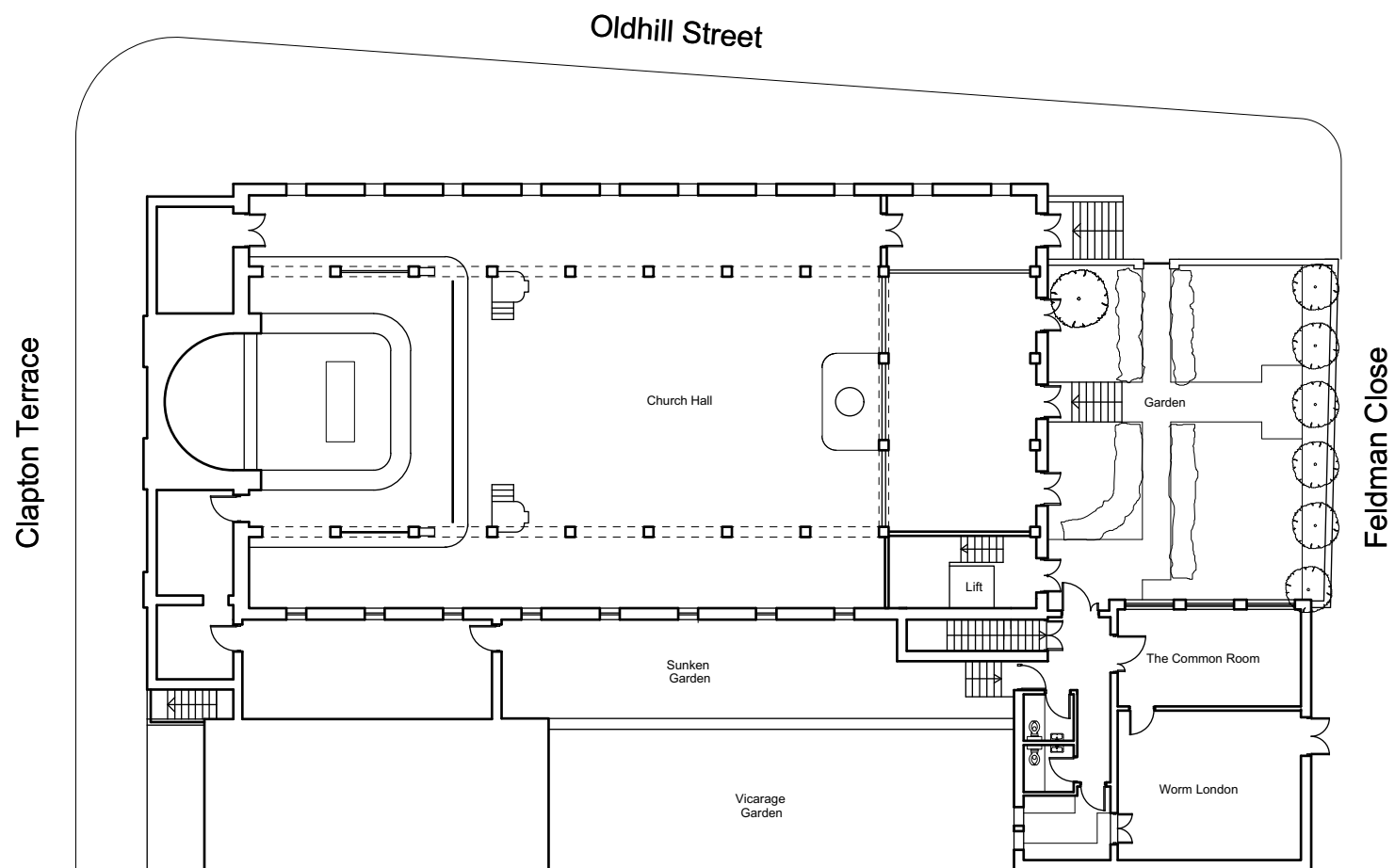

Existing Ground Floor

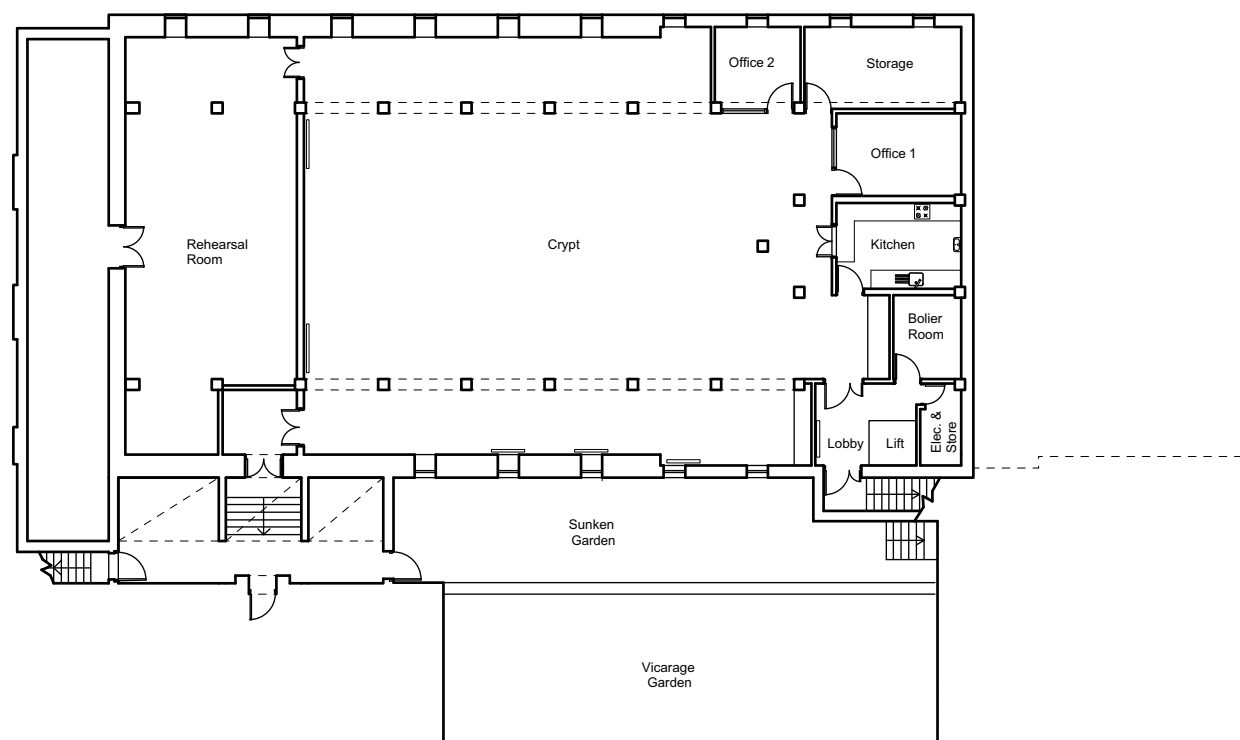

Existing Crypt

Studio RO\ST
5 Gould Terrace, E8 1JX, London

Project Name **The Common Rooms**
 Project Reference **012**
 Project Address **St Thomas's Church, Clapton Common, London, E5**
 Drawing Name **Existing Ground Floor & Crypt**

Drawing Number	003	Revision	
----------------	------------	----------	--

Scale **1:250 @A3** Date **05 07 21**

Drawing Status **Information**

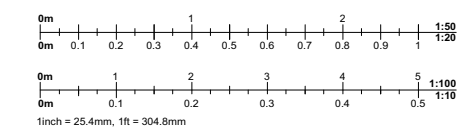

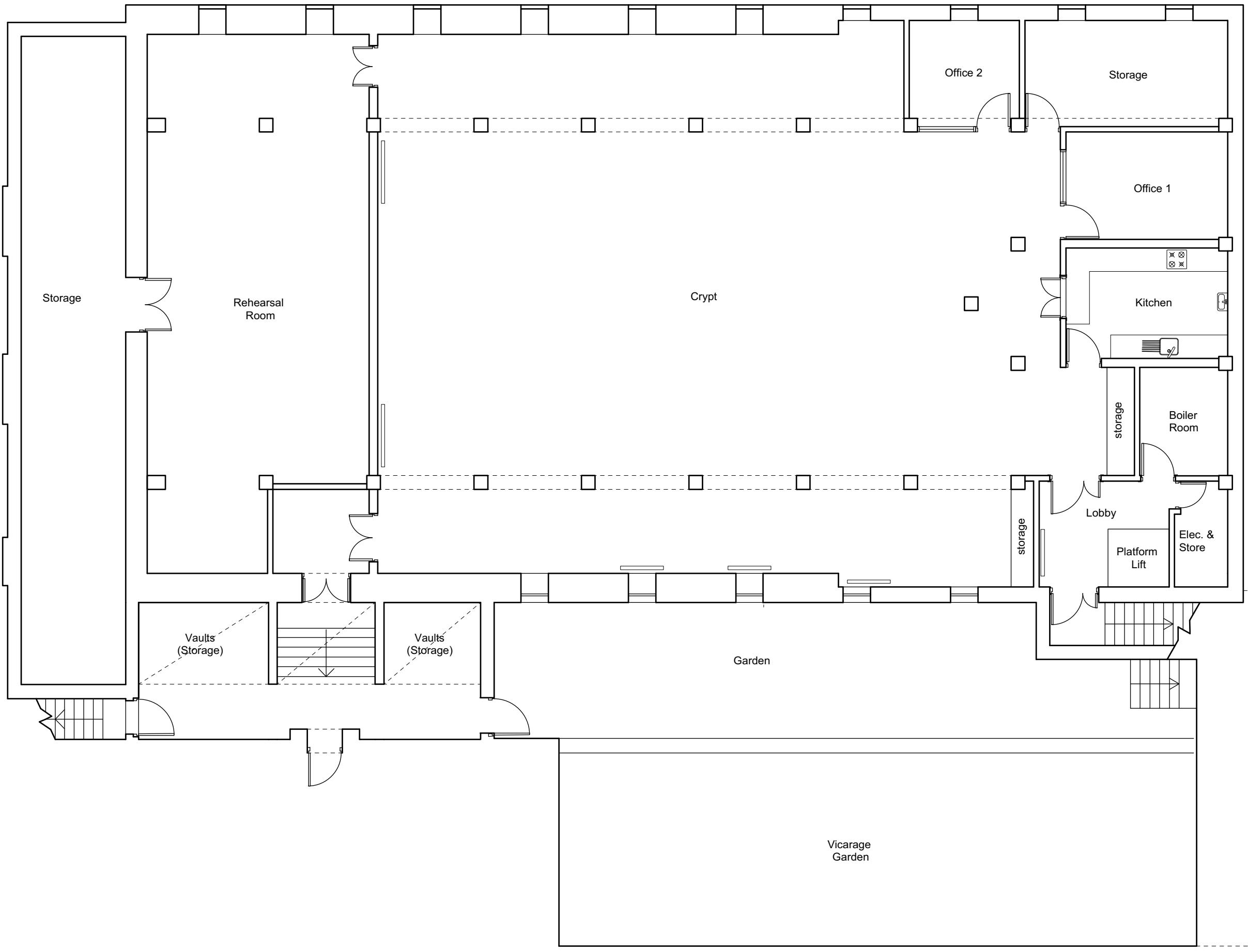

- General Notes**
1. All dimensions in millimeters unless noted otherwise.
 2. This drawing remain copyright of RO\ST.
 3. This drawing is based on dimensional survey information provided by others. RO\ST cannot accept responsibility for the accuracy of this survey information.
 4. All dimensions to be checked on site before proceeding with work.
 5. Report any discrepancies to the Architect.

Studio RO\ST
5 Gould Terrace, E8 1JX, London

Project Name **The Common Rooms**
 Project Reference **012**
 Project Address **St Thomas's Church, Clapton Common, London, E5**
 Drawing Name **Existing Crypt**

Drawing Number	004	Revision	
----------------	------------	----------	--

Scale **1:100 @A3** Date **05 07 21**
 Drawing Status **Information**

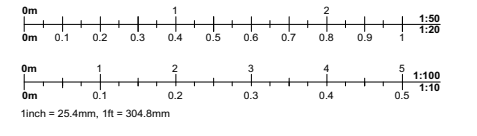

General Notes

1. All dimensions in millimeters unless noted otherwise.
2. This drawing remain copyright of RO\ST.
3. This drawing is based on dimensional survey information provided by others. RO\ST cannot accept responsibility for the accuracy of this survey information.
4. All dimensions to be checked on site before proceeding with work.
5. Report any discrepancies to the Architect.

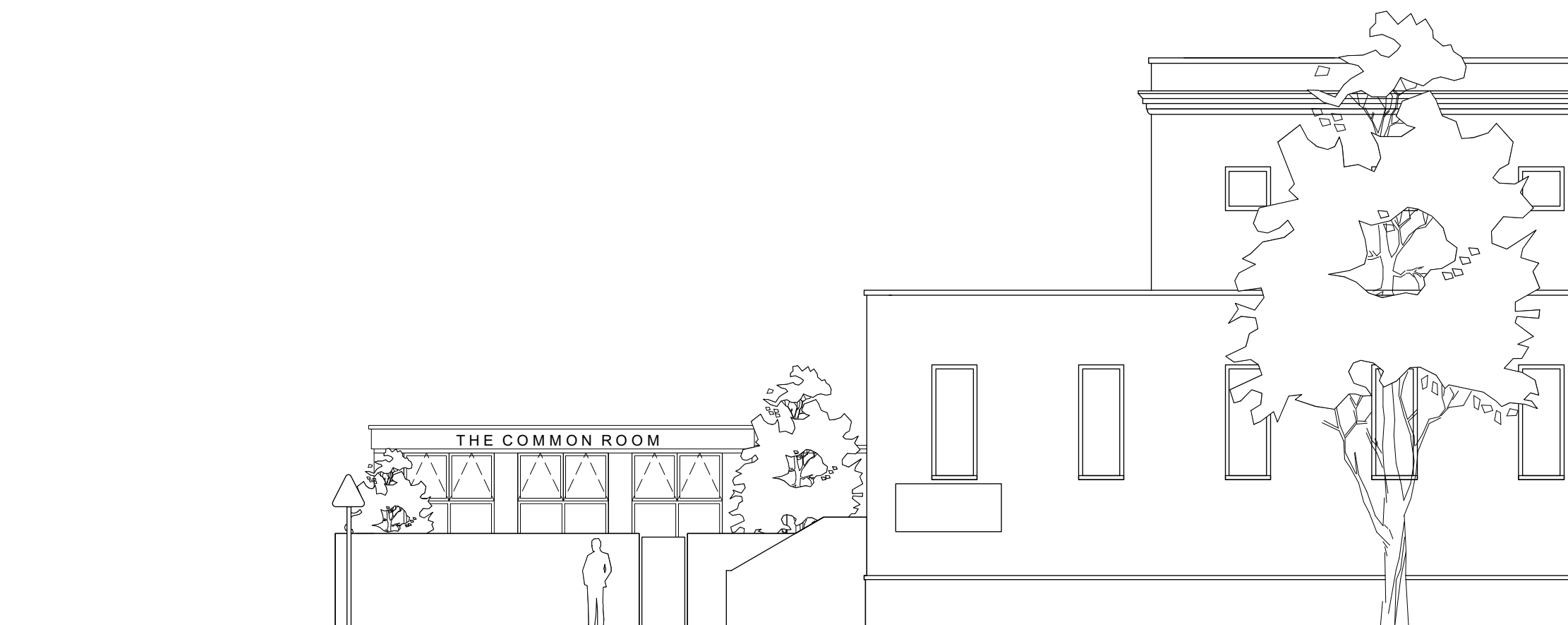

Studio RO\ST
5 Gould Terrace, E8 1JX, London

Project Name **The Common Rooms**
Project Reference **012**
Project Address **St Thomas's Church, Clapton Common, London, E5**
Drawing Name **Existing Street Elevation**

Drawing Number	005	Revision
----------------	-----	----------

Scale **1:100 @A3** Date **05 07 21**

Drawing Status **Information**

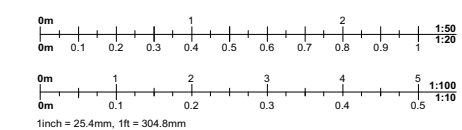

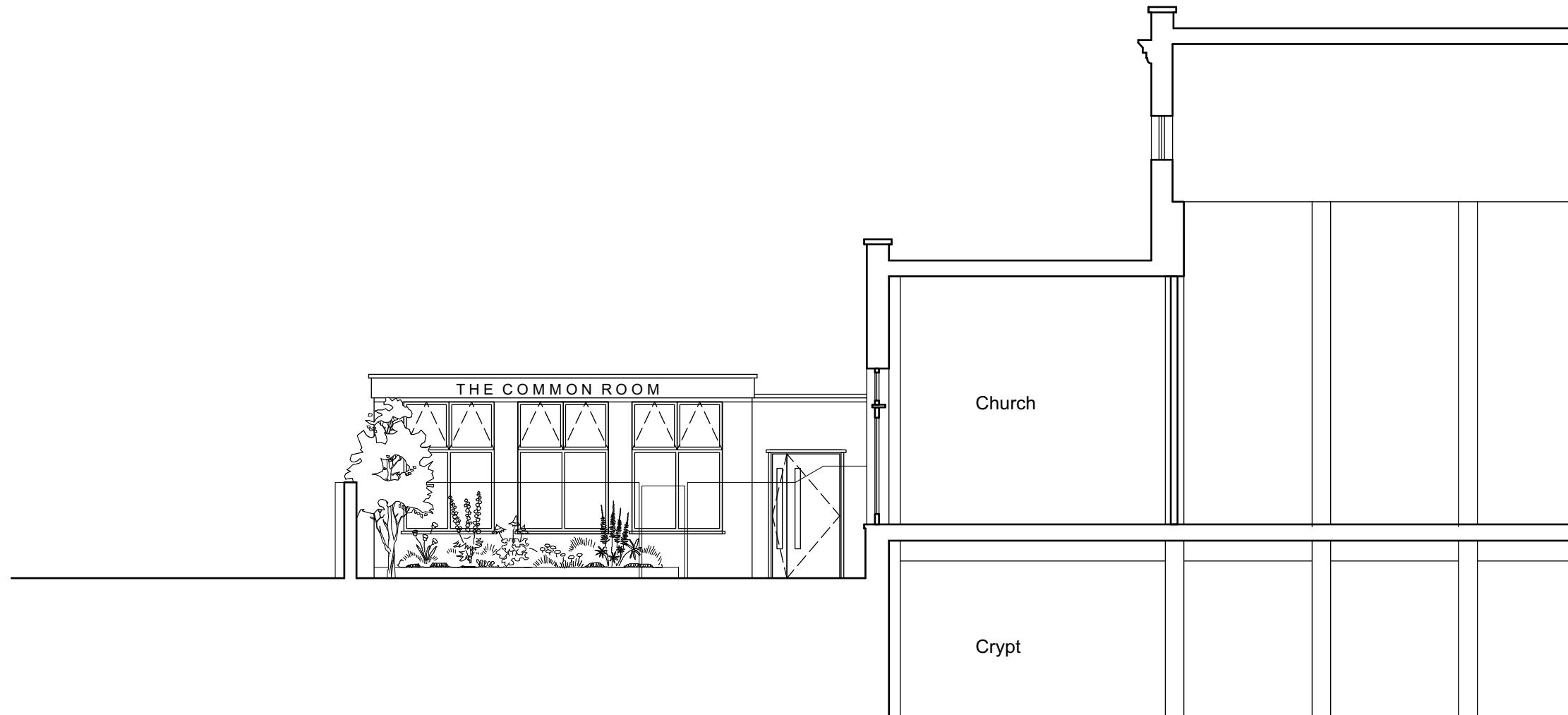

General Notes

1. All dimensions in millimeters unless noted otherwise.
2. This drawing remain copyright of RO\ST.
3. This drawing is based on dimensional survey information provided by others. RO\ST cannot accept responsibility for the accuracy of this survey information.
4. All dimensions to be checked on site before proceeding with work.
5. Report any discrepancies to the Architect.

Studio RO\ST
5 Gould Terrace, E8 1JX, London

Project Name **The Common Rooms**
 Project Reference **012**
 Project Address **St Thomas's Church, Clapton Common, London, E5**
 Drawing Name **Existing Entrance Elevation**

Drawing Number	006	Revision	
----------------	------------	----------	--

Scale **1:100 @A3** Date **05 07 21**

Drawing Status **Information**

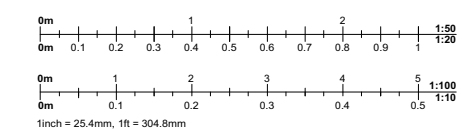

General Notes

1. All dimensions in millimeters unless noted otherwise.
2. This drawing remain copyright of RO\ST.
3. This drawing is based on dimensional survey information provided by others. RO\ST cannot accept responsibility for the accuracy of this survey information.
4. All dimensions to be checked on site before proceeding with work.
5. Report any discrepancies to the Architect.

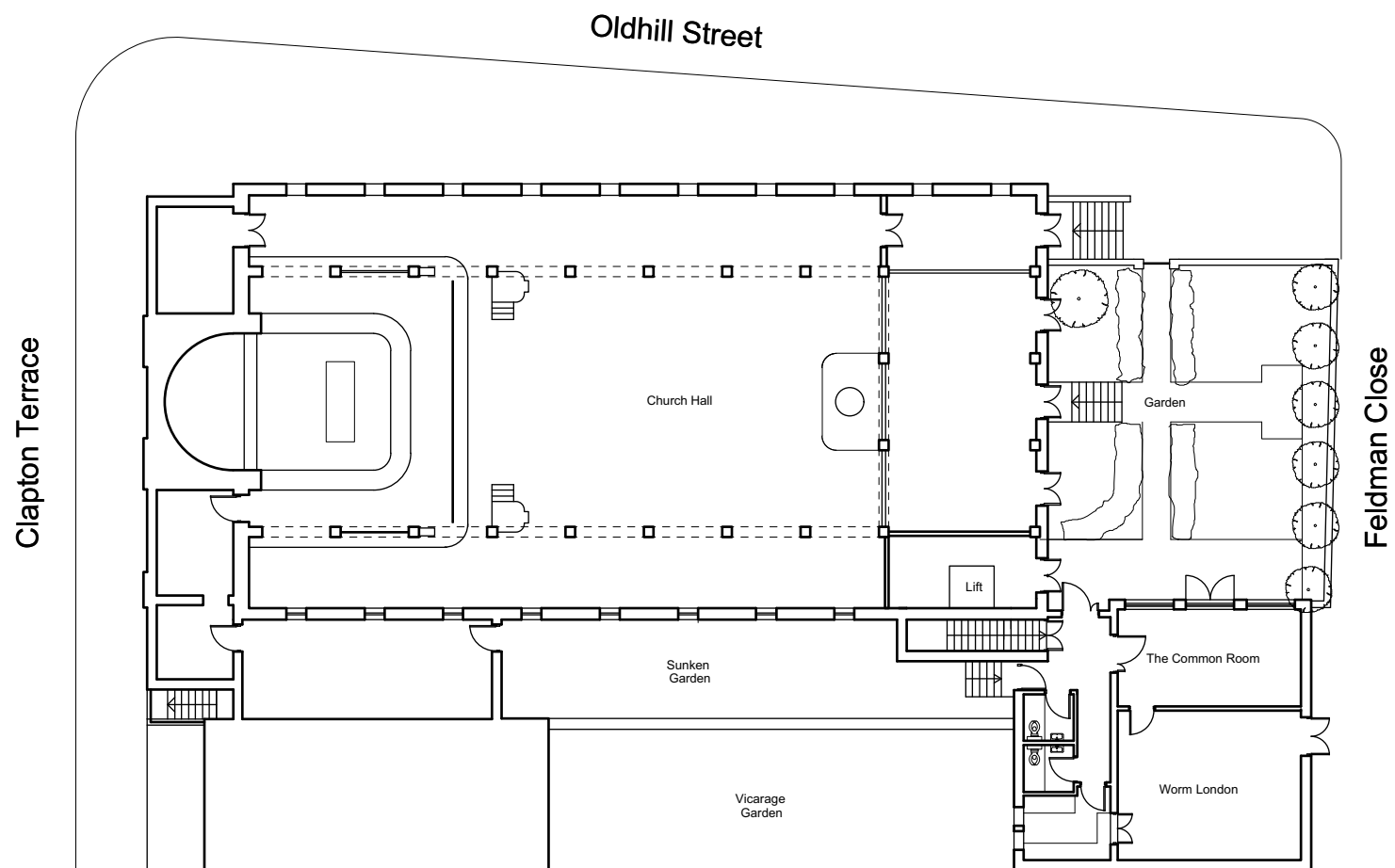

Proposed Ground Floor

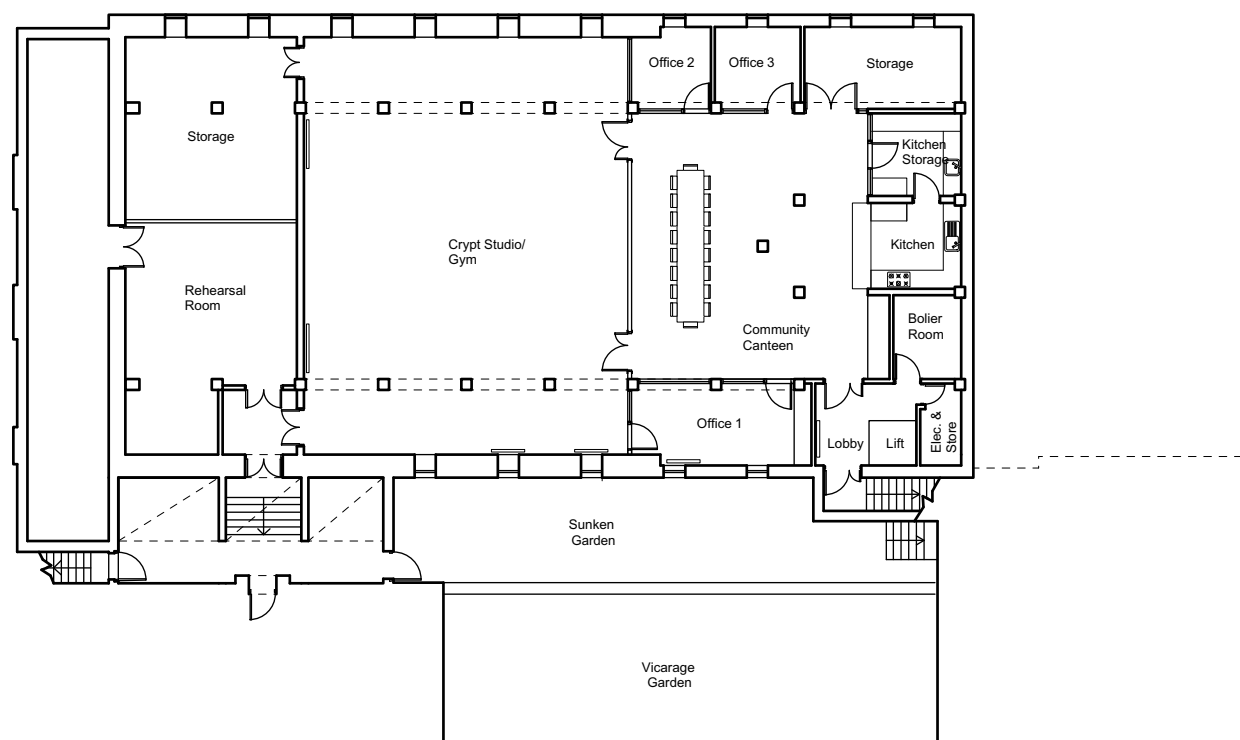

Proposed Crypt

Studio RO\ST
5 Gould Terrace, E8 1JX, London

Project Name **The Common Rooms**
 Project Reference **012**
 Project Address **St Thomas's Church, Clapton Common, London, E5**
 Drawing Name **Proposed Ground Floor & Crypt**

Drawing Number	100	Revision	A
Scale	1:250 @A3	Date	05 07 21
Drawing Status	Information		

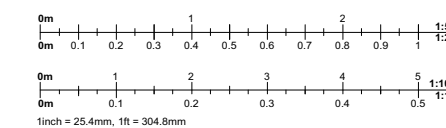

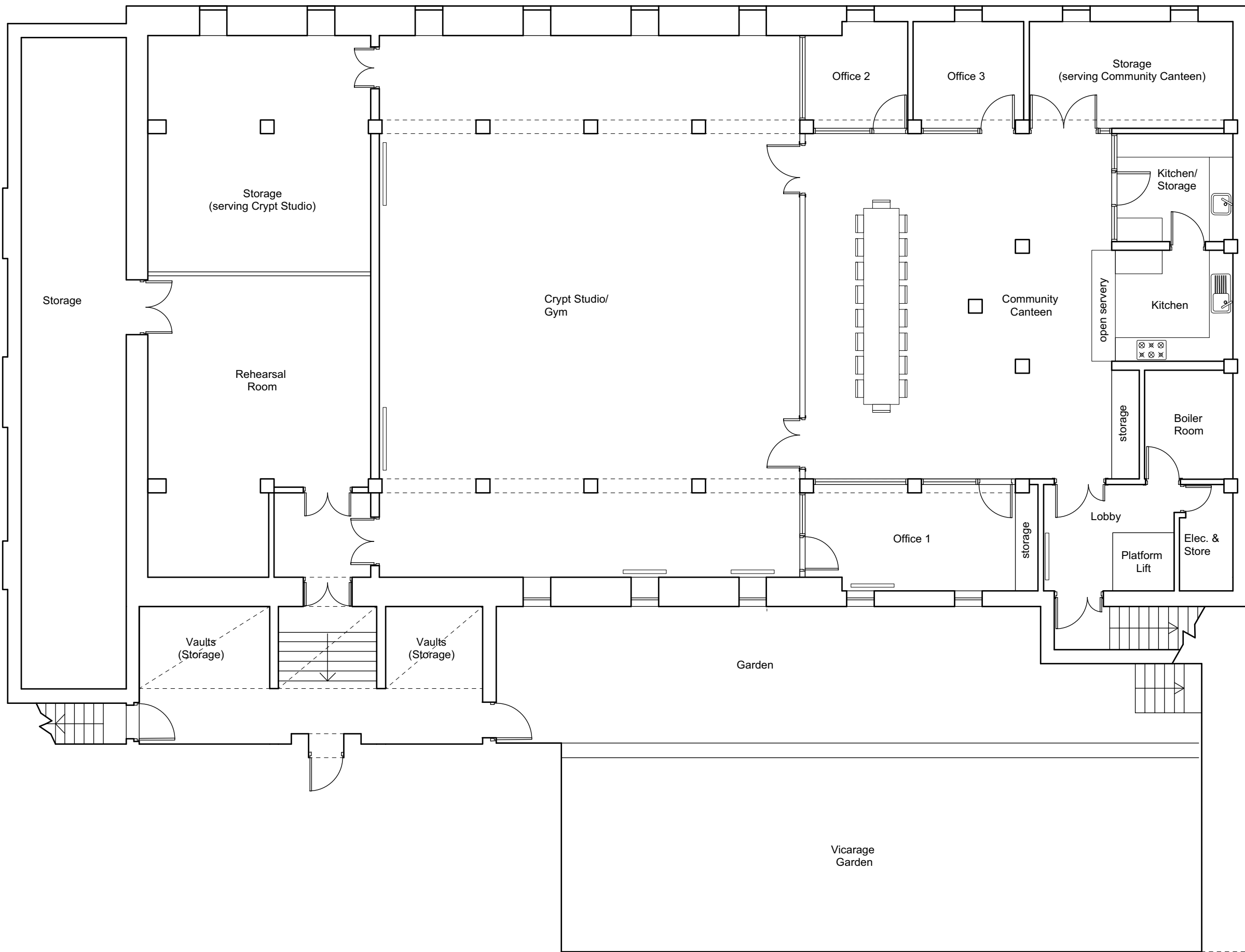

- General Notes**
1. All dimensions in millimeters unless noted otherwise.
 2. This drawing remain copyright of RO\ST.
 3. This drawing is based on dimensional survey information provided by others. RO\ST cannot accept responsibility for the accuracy of this survey information.
 4. All dimensions to be checked on site before proceeding with work.
 5. Report any discrepancies to the Architect.

Studio RO\ST
5 Gould Terrace, E8 1JX, London

Project Name **The Common Rooms**
Project Reference **012**
Project Address **St Thomas's Church, Clapton Common, London, E5**

Drawing Name **Proposed Crypt**

Drawing Number	101	Revision	A
----------------	------------	----------	----------

Scale **1:100 @A3** Date **05 07 21**

Drawing Status **Information**

0m 1 2 3 4 5 1:50
0m 0.1 0.2 0.3 0.4 0.5 0.6 0.7 0.8 0.9 1 1:20

0m 1 2 3 4 5 1:100
0m 0.1 0.2 0.3 0.4 0.5 1:100

1inch = 25.4mm, 1ft = 304.8mm

General Notes

1. All dimensions in millimeters unless noted otherwise.
2. This drawing remain copyright of RO\ST.
3. This drawing is based on dimensional survey information provided by others. RO\ST cannot accept responsibility for the accuracy of this survey information.
4. All dimensions to be checked on site before proceeding with work.
5. Report any discrepancies to the Architect.

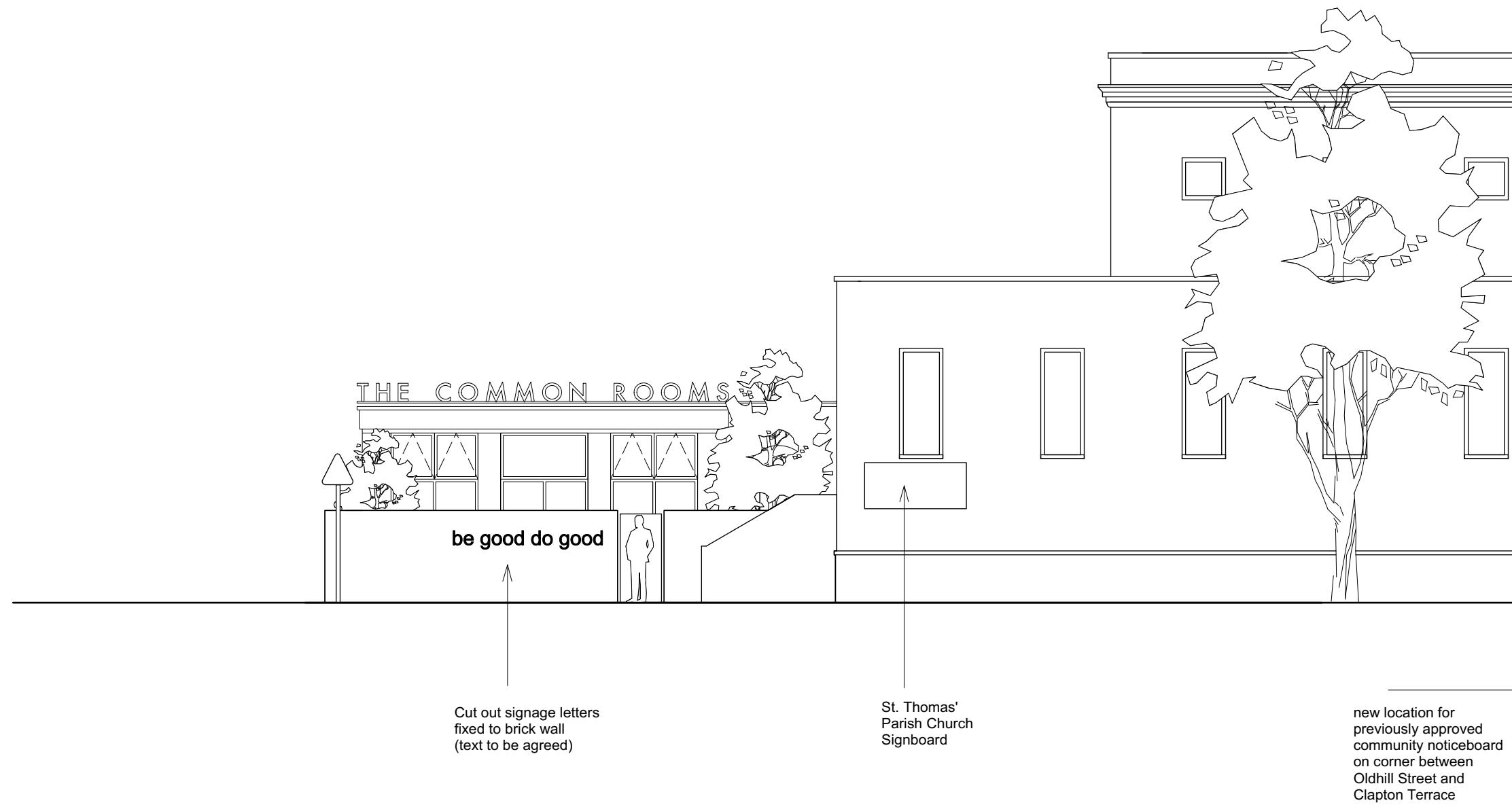

be good do good

Cut out signage letters
fixed to brick wall
(text to be agreed)

St. Thomas'
Parish Church
Signboard

new location for
previously approved
community noticeboard
on corner between
Oldhill Street and
Clapton Terrace

Studio RO\ST
5 Gould Terrace, E8 1JX, London

Project Name **The Common Rooms**
Project Reference **012**
Project Address **St Thomas's Church, Clapton
Common, London, E5**
Drawing Name **Proposed Street Elevation**

Drawing Number	200	Revision	C
----------------	------------	----------	----------

Scale **1:100 @A3** Date **27 09 21**

Drawing Status **Information**

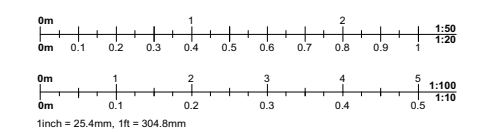

General Notes

1. All dimensions in millimeters unless noted otherwise.
2. This drawing remain copyright of RO\ST.
3. This drawing is based on dimensional survey information provided by others. RO\ST cannot accept responsibility for the accuracy of this survey information.
4. All dimensions to be checked on site before proceeding with work.
5. Report any discrepancies to the Architect.

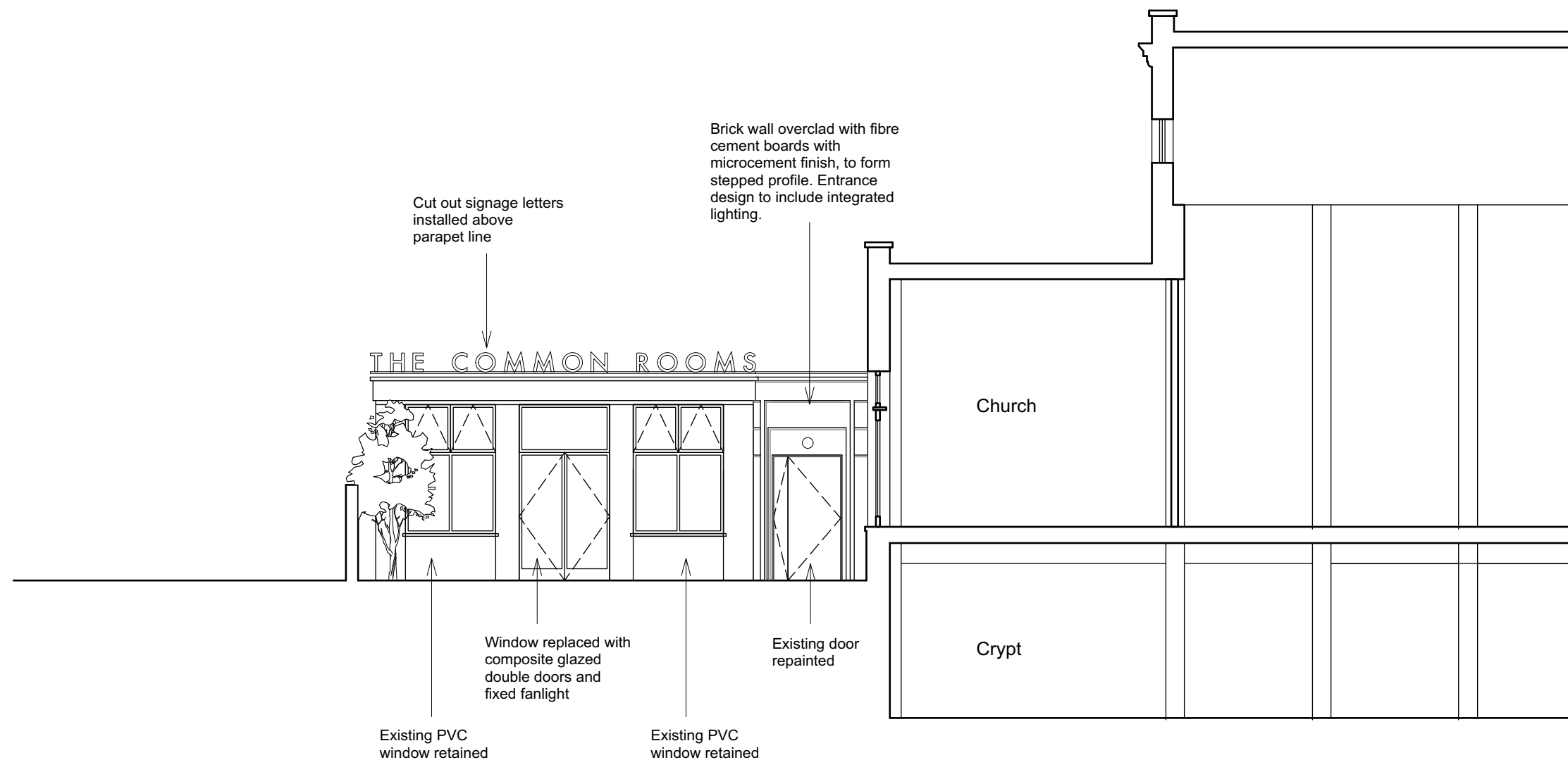

Studio RO\ST
5 Gould Terrace, E8 1JX, London

Project Name **The Common Rooms**
Project Reference **012**
Project Address **St Thomas's Church, Clapton Common, London, E5**
Drawing Name **Proposed Entrance Elevation**

Drawing Number	201	Revision	B
----------------	------------	----------	----------

Scale **1:100 @A3** Date **27 09 21**

Drawing Status **Information**

